

NOTES:

1. CONVEYOR MODULES TO BE WELDED CONSTRUCTION
2. STRUCTURAL STEEL "W", "WT" AND "S" SHAPES SHALL CONFORM TO ASTM A992, GRADE 50. ALL CHANNELS, ANGLES AND PLATES SHALL CONFORM TO ASTM A36 UNLESS NOTED OTHERWISE.
3. FILLET WELD SIZES, IF NOT CALLED OUT ON THE DRAWINGS, SHALL BE 3/16 INCH MINIMUM
4. THICKNESS OF GUSSETS, STIFFENER PLATES, AND CONNECTION PLATES IF NOT CALLED FOR ON THE DWGS. SHALL BE 3/8 INCH MINIMUM.
5. ALL STRUCTURAL STEEL MEMBERS AND MISCELLANEOUS STEEL, SHALL BE HOT DIP GALVANIZED.
6. THICKNESS OF GUSSET AND STIFFENER PLATES, IF NOT CALLED FOR ON THE DRAWINGS, SHALL BE 3/8 INCH MIN.

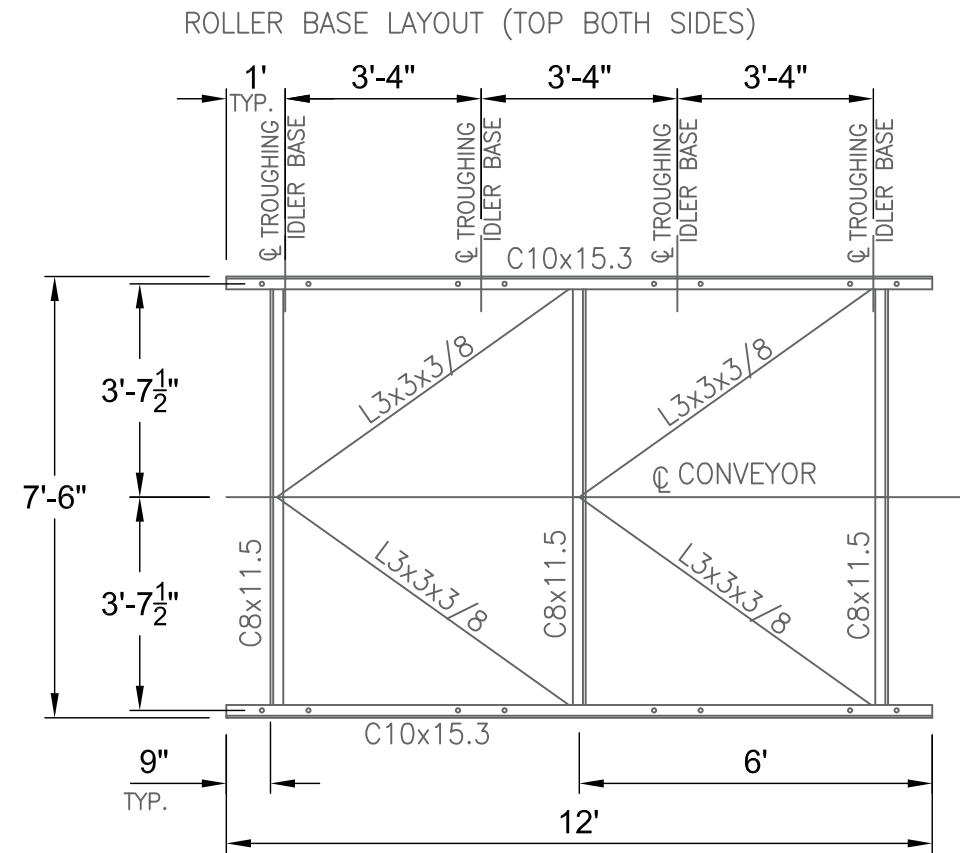

PLAN
MODULE B1 B2 & B3 LAYOUT
THREE REQUIRED

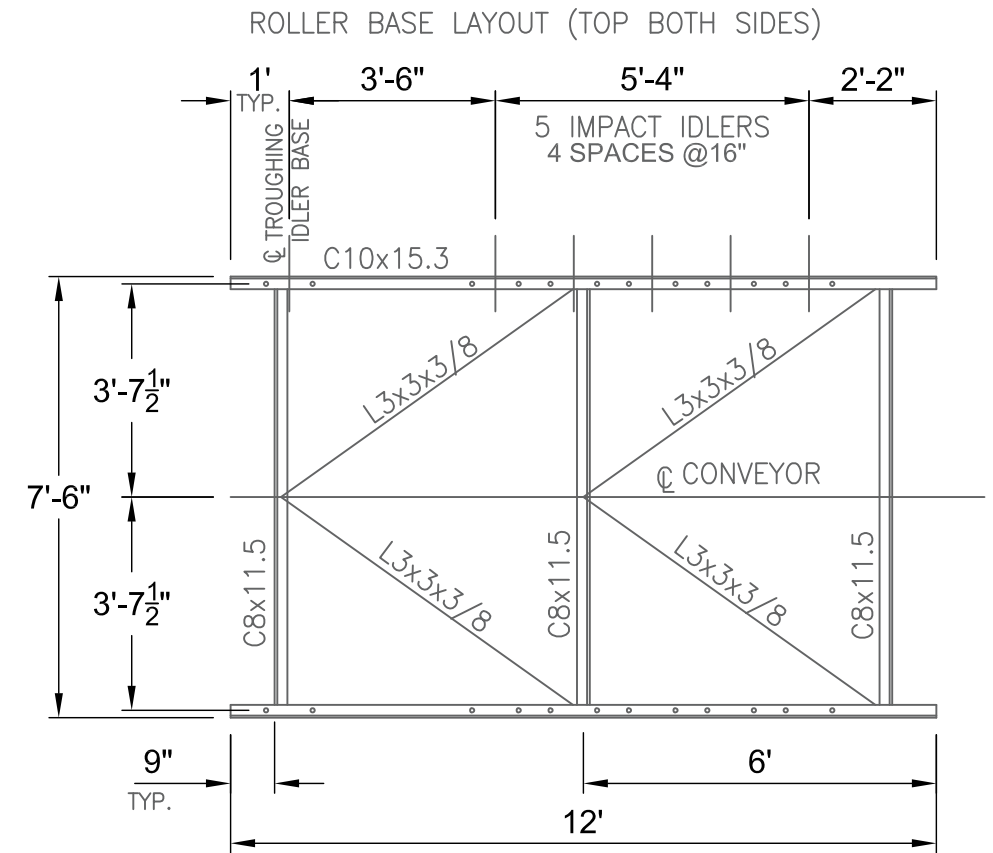

PLAN

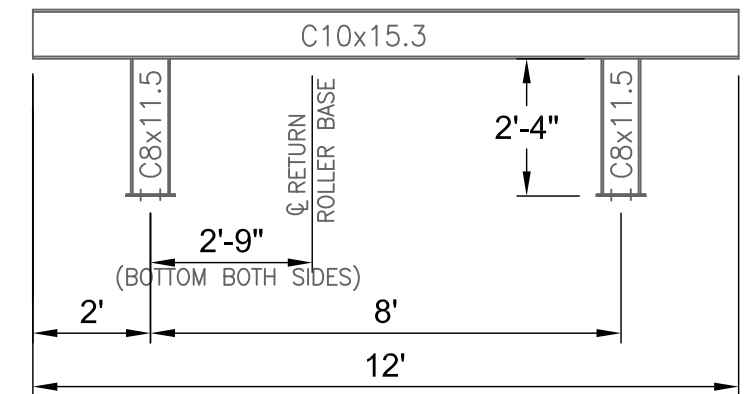

ELEVATION

MODULE A LAYOUT
ONE REQUIRED

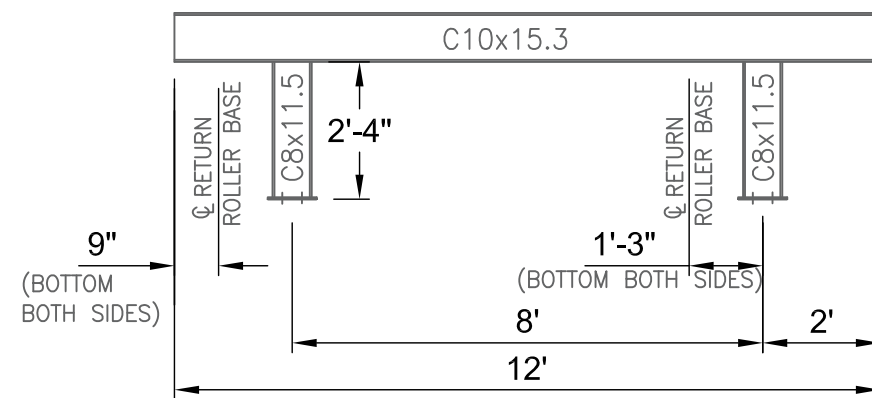

ELEVATION

MODULE B1 & B2 LAYOUT
TWO REQUIRED

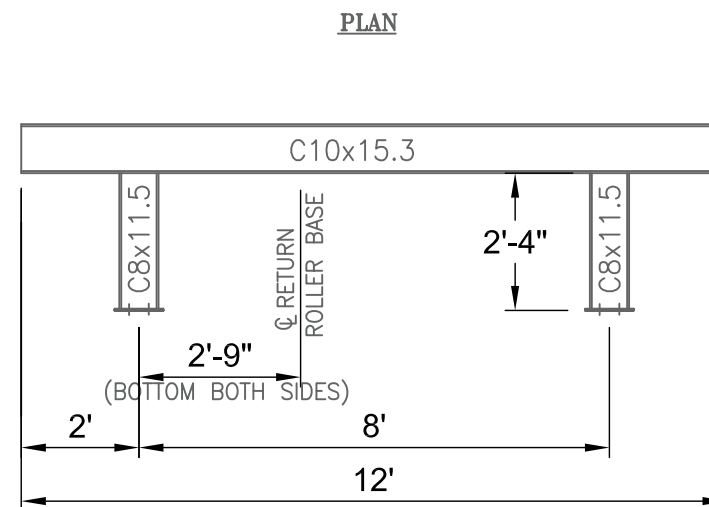

ELEVATION

MODULE B3 LAYOUT
ONE REQUIRED

A	09/4/20	T.M.A.	FOR BID
REV NO.	DATE	BY	REVISION
		ALABAMA STATE PORT AUTHORITY ALABAMA	
		McDUFFIE COAL TERMINAL TOWER T-10 CONVEYOR-12B REPLACEMENT MODULES "A" & "B1,2,&3" -LAYOUTS	
DWG BY:	DATE:	REVISIONS	
T.M.A.	09/4/20	BY:	DATE:
CHKD. BY:	DATE:	BY:	DATE:
....	09/4/20		
SCALE:			AS NOTED
DRAWING NO.:			C12B-M1004